

Operation Manual

Crane Balancer 900 kg

60386



Illustration similar, may vary depending on model

Technical changes reserved!

Due to further developments, illustrations, functioning steps, and technical data can differ insignificantly.

Updating the documentation

If you have suggestions for improvement or have found any irregularities, please contact us.



The information contained in this document may alter at any time without previous notice. It is prohibited to copy or spread any parts of this document in any way without prior written allowance. All rights reserved.

The WilTec Wildanger Technik GmbH cannot be held accountable for any possible mistakes in this operating manual, nor in the diagrams and figures shown.

Even though, the WilTec Wildanger Technik GmbH has undergone biggest possible efforts to ensure that the operating manual is complete, faultless, and up to date, mistakes cannot be entirely avoided.

If you should find a mistake or wish to make a suggestion for improvement, we look forward to hearing from you.

Send an e-mail to:

service@wiltec.info

or use our contact form:

<https://www.wiltec.de/contacts/>

The most recent version of this manual in various languages can be found in our online shop via:

<https://www.wiltec.de/docsearch>

Our postal address is:

WilTec Wildanger Technik GmbH
Königsbenden 12
52249 Eschweiler
Germany

To return orders for exchange, repair, or other purposes, please use the following address. Attention! To allow for a smooth execution of your complaint or return, it is important to contact our customer service team before returning the goods.

Returns Department
WilTec Wildanger Technik GmbH
Königsbenden 28
52249 Eschweiler

E-mail: **service@wiltec.info**

Tel: +49 2403 55592-0

Fax: +49 2403 55592-15

Introduction

Thank you for purchasing this quality product. **To minimise the risk of injury we urge that our clients take some basic safety precautions when using this device. Please read the operation instructions carefully and make sure you have understood its content.**

Keep these operation instructions safe.

Description

Balancers are used as accessories for workshop cranes, rope hoists, or chain hoists and help with the exact positioning or alignment of loads, e.g., motors.

The risk of tilting during installation and removal is kept as low as possible and allows safe and easy work. Thanks to a worm drive provided with a hand crank, including 4 chains with safety hooks, the balancer can be adjusted lengthwise.

The 900 kg balancer is placed between a pulley block and an unwieldy, heavy load, e.g., a complete car engine with gearbox. The device is designed in such a way that it lifts the object to be lifted as efficiently as possible and at the same time gives the user the opportunity to turn and position the object.

- chain length with hook: approx. 340 mm
- **maximum load capacity: approx. 900 kg**
- screw width: approx. 460 mm
- total width: approx. 400 mm
- weight: approx. 7 kg

Safety instructions and warnings



- Familiarize yourself with the monitoring and operation of the application and with the warning notices.
- Make sure to be familiar with the contents of the instructions for use.
- This device is not intended to be used by persons (or children) with reduced physical, sensory or mental capabilities or persons who do not have the appropriate experience or knowledge, unless a person responsible for their safety supervises them or previously has given them instructions on how to use the device.
- Children must be supervised to ensure that they do not play with the device.
- Make sure that the load is free and that there are no obstacles that can make lifting difficult.
- Make sure that nobody approaches the load.
- Warn anyone present about the raised load.
- Immediately notify your supervisor or workshop if something unforeseen happens.
- Never lift more load than the maximum allowed.
- Never use damaged, malfunctioning engine lifts.
- Never use deformed, damaged, or worn-out lifting accessories.
- Never lift the load if an obstacle could interfere with the lifting.
- Stay focused and do not allow any distractions during the process.
- Never use the load handler to lift, support, or transport people.
- **NEVER LIFT LOADS OVER PERSONS!**
- Unsecured loads can cause limb or bone injuries and even death.
- Do not take your eyes off the lifted load.
- Avoid other objects touching the engine lift.



- Never try to extend or repair the load bearing device.
- Do not use welding equipment near the device.
- Always ensure that the workplace is optimally lit.
- Always wear non-slip shoes.
- Use a hair net with long hair.
- Wear close-fitting clothing.
- Take off jewellery (rings, earrings, watches, etc.).
- Be careful not to wear loose ribbons or belts.
- Do not use the device unless you are physically able to do so.
- Standing upright for long periods of time can lead to dizziness. Take regular breaks and drink enough.
- Do not overload the device. Never use the engine lifter like a jack. This engine lifter is only intended as an installation aid and for removing vehicle parts.
- Before starting work on/under a vehicle, make sure that it is well raised and secured.
- Never open screw connections that are under pressure/load.

Notes to the user

- The owner/user must have read and understood the instructions for use of the device before he is allowed to use it. Instructed personnel should be careful, qualified, trained in and familiarized with the safe handling of the work equipment used when working on engines and their components. Warnings should be read and understood.
- The owner/user must keep the instructions for use in a safe place so that he can refer to them at any time. Be sure to request a replacement if the operation manual has been lost.

Control/inspection

- Check the device before each use in order to be able to replace damaged or missing components in good time.
- The device must be checked immediately by a specialist if an unexpected error occurs.
- If you suspect that one of the carrier chains could be damaged, the device must immediately be taken out of service until the repair has been carried out by a specialist and the device has been approved again.
- It is recommended to have the device checked by a specialist once a year.

Use

- To remove a car or truck engine including the gearbox, the gearbox must first be disengaged and the fastening screws of the motor must be loosened.
- Then position the balancer directly above the motor.
- Attach the carrier hooks of the four carrier chains to the head bolts of the engine – two at the front (left and right) and two at the rear (left and right).
- Now slowly and carefully lift the motor with the help of the balancer. After a few centimetres it should be checked whether the load is still in balance. To readjust the balance, the position of the movable axis of rotation is changed with the aid of the hexagonal crank.
- Then the motor including the gear is very carefully removed from the housing and the motor is turned to the left or right by moving the handle.
- To reinstall the motor, follow the previous instructions in reverse order.
- With these and other types of loads, it must be ensured that all connections and carriers are securely connected to one another before using the goods train.



The following instructions for use are recommended for you to observe in order to prevent damage to property and personal injury. Never use the balancer together with a load carrier with a maximum load capacity of less than 1 t!

| ALWAYS observe: | Observe: |
|---|--|
| <ol style="list-style-type: none"> 1. Know about the application monitoring, operation, and warning notices. 2. Provide the firmness and protection of all connection beams. 3. Ensure the unobstructedness of the load. 4. Check the balance of the load after a few centimetres. 5. Avoid swaying of the load. 6. Remove all persons out of the immediate vicinity of the load. 7. Warn people present about the lifted load. 8. Protect the loading chains from welding spatter or other harmful objects. 9. Immediately notify the supervisor/workshop in the event of an unforeseen event or if damage is discovered. 10. Regularly inspect the iron carriers, replace damaged parts, write down all maintenance measures carried out. | <ol style="list-style-type: none"> 1. Respect the maximum load capacity. 2. Do not use the balancer if it is damaged or not ready for use. 3. Do not use the balancer if iron carriers are deformed, damaged or worn out. 4. Only lift the load if no obstacle can hinder the lifting. 5. Concentrate, do not allow any distraction. 6. Do not use the balancer to lift, support, or transport people. 7. DO NOT LIFT LOADS ABOVE PERSONS! 8. Keep eye contact with the load lifted. 9. Avoid any contact of the balancer and another object. 10. Do not use the device or its chains as welding surface. 11. Prevent any contact of the balancer and a welding electrode. 12. Do not try to extend or repair the device. |

Exploded view and parts list

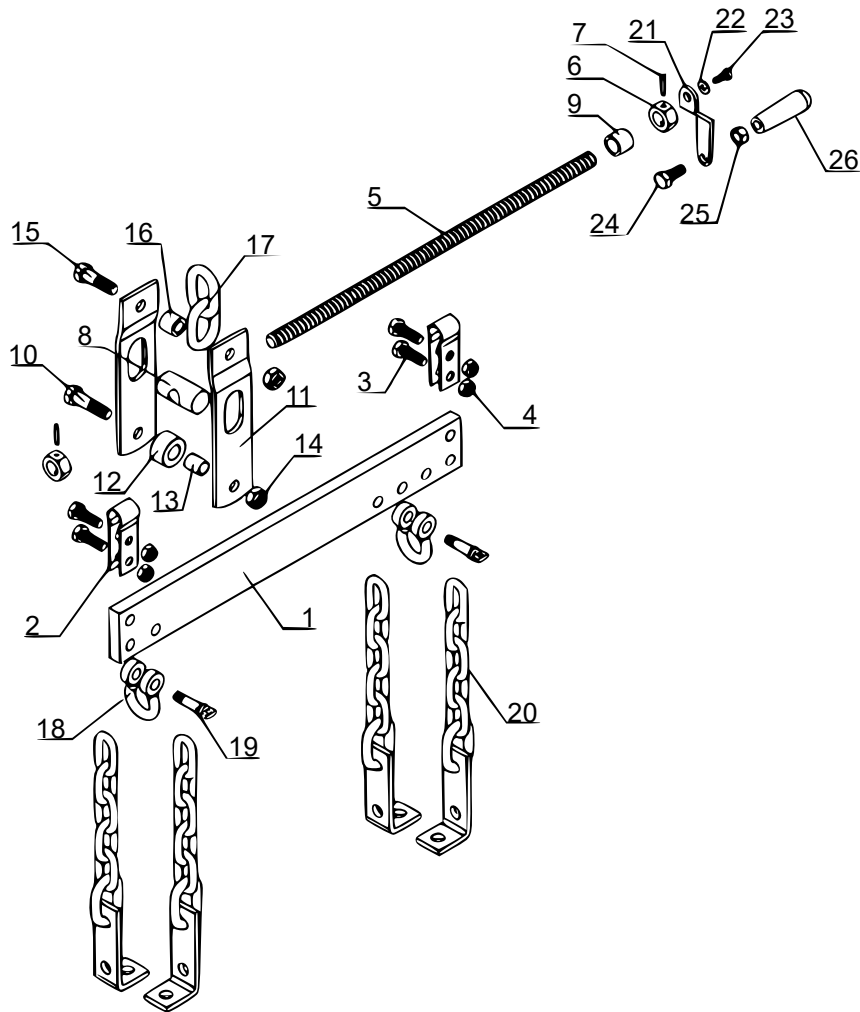

| No | Name | Qty. | No | Name | Qty. |
|----|-----------------|------|----|-----------------|------|
| 1 | Crossbar | 1 | 14 | Plastic nut M12 | 2 |
| 2 | Spring holder | 2 | 15 | Bolt M12×40 | 1 |
| 3 | Bolt M10×30 | 4 | 16 | Spacer | 1 |
| 4 | Plastic nut M10 | 4 | 17 | Chain | 1 |
| 5 | Threaded bar | 1 | 18 | Chain eye | 1 |
| 6 | Nut | 2 | 19 | Chain pin | 1 |
| 7 | Cotter pin | 2 | 20 | Chain assembly | 4 |
| 8 | Adjustment nut | 1 | 21 | Handle pole | 1 |
| 9 | Spacer | 1 | 22 | Washer ø6 | 1 |
| 10 | Bolt M12×45 | 1 | 23 | Bolt M6×16 | 1 |
| 11 | Fastening plate | 2 | 24 | Bolt M10×25 | 1 |
| 12 | Outer sleeve | 1 | 25 | Hexagon nut M10 | 1 |
| 13 | Inner sleeve | 1 | 26 | Handle | 1 |

Important notice: The reprint or reproduction, even of excerpts, and any commercial use, even in part, of this instruction manual require the written permission of WilTec Wildanger Technik GmbH.